



Dates for Your Diary

October

- 15 Stage 3 Speak Off
- 16 Stage 2 Speak Off
- 19-30 Swim School Year 2
- 21 Kindergarten 2016 Orientation
- 21 Public Speaking at Birchgrove
- 22 Battle of the Minds
- 23 PSSA Sport begins
- 25 Rose Bay Street Fair
- 28 Kindergarten Transition
- 28 Senior Choir Opera House
- 29 Kindergarten Transition
- 29 Stuart House Disco 3-6

November

- 3-5 Planetarium - Science Week K-6
- 4 Kindergarten Transition
- 4 Band Assembly
- 5 Public Speaking Finals
- 5 Kindergarten Transition

- 10 P&C Annual General Meeting
- 11 K-2 Athletics Carnival
- 16 Applications close for selective high schools
- 17 Year 3 Ku-ring-gai Chase Excursion
- 19 Year 4 Ku-ring-gai Chase Excursion
- 30 Last Day of Scripture

December

- 3 Year 6 Fun Day 1pm – 2:20pm
- 4 PSSA Concludes
- 14 K-2 Movie Day
- 14 Year 6 Farewell
- 15 3-6 Movie Day
- 16 Talent Quest
- 16 Year 6 March Out 3pm
- 16 Last Day of School

Primary "Spots and Stripes" Disco

3-6

Stewart House Fundraiser

Date:
Thursday
29th October

Entry:
\$5

(pay at the door)

Time:
5:30-7.00

Location:
School Hall

Dress:
Wear Spots or Stripes (or both)

A permission note will be sent out for parents/guardians to sign. The note will also explain details about drop off/pick up for the event.

CANTEEN CORNER

ROSE BAY PUBLIC SCHOOL SUMMER MENU



ROSE BAY LUNCH BOXES

Snack Box - (SF) \$4.00
Boiled Egg, Crackers, Cheese Cubes, Veggie Sticks, Cucumber, Carrot & Chickpea Dip

Vegetable Box - (SF) \$4.50
Veggie Sticks, Boiled Egg, Crackers, Cheese, Carrot & Chickpea Dip, Cucumber, Tomato, Cucumber & Buttered Bread Roll

Chicken Box - (GF, SF, DF) \$5.00
Chicken Tenderloin with Roasted Vegetables

The New Summer Menu is out and it is fantastic. The full menu is included in this newsletter. Take a look at some of the healthy items available.



For full online menu go to
<https://www.flexischools.com.au>



Ethics classes at Rose Bay Public School

Dear parents and carers,

Could you be an Ethics Coordinator for Rose Bay Public School?

Our current ethics coordinator is moving on at the end of this year and we are seeking a volunteer so that classes can continue in 2016. Ethics classes commenced at Rose Bay Public School in 2011 and are currently available for children from kindergarten to year 6 in stages Early Stage 1 to Stage 3.

The ethics coordinator organises the training and background checks for the teachers, communicates with school staff for classroom arrangements, and liaises with Primary Ethics, the not-for-profit organisation approved to design curriculum and training for the program.

This role provides a great opportunity for a working parent who might be unable to volunteer during school hours. The time is flexible, requiring approximately 1-2 hours per week, predominantly online.

In ethics classes, children learn how to think logically, disagree respectfully and support their arguments with evidence, rather than act according to blind habit or peer pressure.

Children discuss topic such as:

- imagining how others feel
- how do we treat living things?
- what is laziness?
- how do we disagree in a respectful way?
- fairness

If you are looking for an opportunity to make a valuable contribution to our school, please visit www.primaryethics.com.au or contact our current Ethics Coordinator – Danelle Denny on 0419 253 788 or at danelle@efel.net.au.

DIRECTIONS IN **music** Inspire, Create, Perform.

Rose Bay Public School Band Program

Welcome back to term 4 and what a great term of music making we have ahead of us!

All band rehearsals and tutorials are now under way and you should all have the music you need for this term.

Remember to have everything you need for your tutorials and rehearsals so that we can get working straight away on your new music.

Don't forget to visit the schools webpage on our website at - www.directionsinmusic.com.au

Upcoming performance!

- Band Spring Soiree – Junior & Senior Band, Week 8, Tuesday 24th November
- Band rehearsals and Tutorials last week – Week 9 (no rehearsals or tutorials in week 10)

What to practise!

- **Junior Band** – You will be starting to look at page 23 in the Tradition of Excellence Book in preparation for the more challenging repertoire you will be getting next year.
- **Senior Band** – Rock to the Max Mr Sax, and Lean on Me

Practice tip – Use a metronome!

The metronome. That pest that lives on your music stand, taunts you while you play and usually gets left out of your instrument case. Typically when I play pieces at half speed I find strange mistakes, glitches or hesitations in my playing. Sometimes taking it at a slower pace can expose issues you didn't even know were there. The metronome is also useful when practising technical work. Many students aren't aware that their scales and arpeggios are not rhythmically secure.

Section of the week!

This week it goes to the.....**Flute section!!!**

Richard Sandham, RBPS Program Manager



Welcome back to Term 4!

Picnic Under the Stars

The P&C team have been busy working on our final event for the year, the much-loved event Picnic Under the Stars. This year to raise much needed funds for school curriculum and technology we will be turning the event into a mega fundraiser with raffles and other fun stuff for the whole family. More about this very soon but in the meantime please put Wednesday 18 November from 5:30 to 7:30 pm in the diary.

Annual Genral Meeting

Tuesday 10 November at 7:00 pm in the library is the date for the P&C Annual General meeting. Please join us and have your say on how we can make the P&C even better in 2016. If you would like to take up a position on the P&C Executive we would love to hear from you or just come along to the meeting.

Lisa Cahill
P&C President

ROSE BAY PUBLIC SCHOOL

PRESENTATION DAY

Wednesday 25th November
Years 3-6



ROSE BAY COMMUNITY GARDEN
1ST ANNIVERSARY
GARDEN PARTY
SUN 18 OCT
4-7 PM

At Rose Bay Community Garden
next to Colleagues Rugby Club
end of Manion Avenue, Rose Bay

\$10 flat rate entry
or \$20 per family

Friends, Family & Foodies!
Come and discover our garden, meet local green thumbs & taste delicious dishes,
made with love, from organic produce picked straight from our garden.
(You'll be helping us raise funds to build a shelter)

www.rosebaycommunitygarden.org



Rose Bay P&C
invites you and your family to join us
for a
PICNIC UNDER THE STARS

SAVE THE DATE

Wednesday 18th November

5:30 – 7:30

ROSE BAY PUBLIC SCHOOL SUMMER MENU

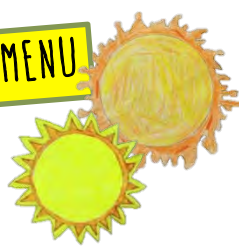

ROSE BAY LUNCH BOXES

Snack Box - (SF) \$4.00
Boiled Egg, Crackers, Cheese Cubes, Veggie Sticks, Cucumber, Carrot & Chickpea Dip

Vegetable Box - (SF) \$4.50
Veggie Sticks, Boiled Egg, Crackers, Cheese, Carrot & Chickpea Dip, Cucumber, Tomato, Cucumber & Buttered Bread Roll

Chicken Box - (GF, SF, DF) \$5.00
Chicken Tenderloin with Roasted Vegetables

DRINKS

Cheeky Monkey Smoothie - (GF) Mixture of Banana, Berries, Mango & Milk \$3.50
Nudie Fruit Juice - (GF, DF) Apple, Orange, Apple & Blackcurrant, Tropical \$2.50
CoCo Nuts! Water - (GF, SF, DF) \$2.50
Cocoa Crush Milk - (LF, SF) \$2.50
Strawberry Milk - (LF, SF) \$2.50
Water - \$2.00



Key

GF – gluten free
SF – sugar free
DF – dairy free

SNACKS

KA POW! Ball - (WF, DF, SF)
Homemade Oat Ball with Seeds & Dried Fruit - \$2.50
POP! Popcorn - (GF, DF, SF) - \$1.50
Tamar Valley Yoghurt (SF) - \$2.00
Mix Berry, Strawberry, Passion fruit, Raspberry, Citrus Cheesecake & Mango
Seaweed (GF, DF, SF) - \$1.50
Bliss Ball - (WF, DF, SF) Dried Fruit, Oats & Rolled In Coconut - \$2.00
Veggie Sticks (DF, SF, GF) - \$1.50
Veggie Sticks with Hummus (DF, SF, GF) - \$2.50
Pretzels (SF) - \$1.50
Seasonal Fruit Cup - \$2.50
Seasonal Fruit Cup with Natural Yoghurt - \$3.00
Seasonal Fruit - \$1.50
Steamed Corn - \$2.00
Edamame in A Cup - \$1.50
Muffin - Banana/Blueberry - \$2.00
Cheese & Crackers - \$0.50

Daily Specials - \$5.00

Monday Mexican Madness -
Chicken Burrito Wrap
Pizza Pocket Tuesday -
Pitta Bread toasted with Pineapple, Oregano,
Cheddar Cheese & Tomato
Wednesday Turning Japanese -
Salmon & Avocado, Veggie Sushi, Chicken &
Lettuce
Thursday - Green Monster Pesto Pasta (nut free)
or Macaroni with Bolognese & Vegetables
Friday -
Happy Hamburger



In The Freezer

(All Homemade Pops are made with Premium Nudie Juices which contain no added Sugar)

Creamy Vanilla Zip Pops - \$2.00
Coco Banana Zip Pops - \$2.00
Mango Zip Pops - \$2.00
Tropicana Pure Pop - \$2.50

Frozen Fruit -
Cup of Grapes - \$2.00
Watermelon Slice - \$2.00
Banana Dipped in Coconut Milk & Shredded Coconut - \$2.00

Frozen Coco Milk or Strawberry Milk served with a spoon - \$2.50

Frozen Watermelon Snip & Sip - \$2.00

Berries Yoghurt Snip & Sip - \$2.00



LUNCH

Googie Egg Cup (GF, SF)
Eggs With Grated Veggies, Herbs & Topped With Melted Cheese \$3.50
Oodles of Noodles (GF, SF, DF)
Rice Noodles with grated Vegetable, Herbs & Soya Sauce \$4.00
Classic Toasties
Tomato - Cheese - Pineapple - Shredded Chicken \$3.50
Fresh Rolls or wrap (Organic, Wholemeal, SF)
Chicken + any Salad Item(s) \$5.00
Egg Rolls + any Salad Item(s) \$4.00
Cheese Rolls + any Salad Item(s) \$3.50
Salad items: Tomato, Carrot, Cucumber, Beetroot, Lettuce, Gherkin
Hot Potato Hot Potato! (GF, SF) - Fillings: Beef & Veggies and Cheese & Tomato \$4.00
Salads (GF, SF, DF) - \$4

Creamy Coleslaw Salad
Roasted Potato Salad - Roasted Potato, Edamame Beans & Egg Salad
Chicken Salad - Shredded Chicken with Lettuce, Cucumber & Tomato
Roasted Vegetable - Seasonal Vegetable roasted in Extra Virgin Olive Oil

For full online menu go to

<https://www.flexischools.com.au>





Junior choir

IN WEEK 10 OF TERM 3, STUDENTS FROM STAGE 2 PARTICIPATED IN THE PRIMARY PROMS CONCERT AT SYDNEY TOWN HALL. IT WAS AN EXCITING AND MEMORABLE DAY AND THE PERFORMANCE WAS OUTSTANDING.

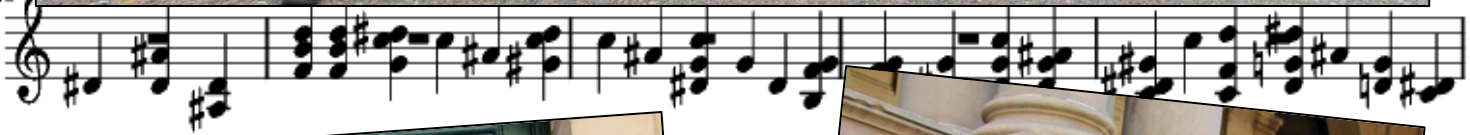

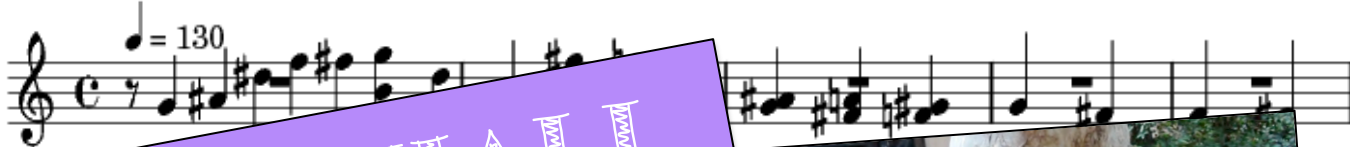

TOWN HALL



CONCERT NIGHT



6
11
15
19
22
26
31
37
43
43
48

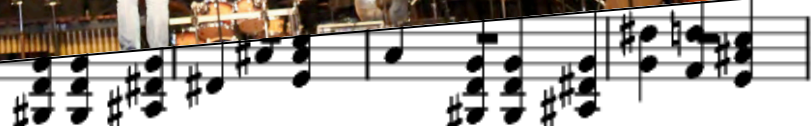

Year 5 Camp

In Week 9, we were lucky enough to visit the Great Aussie Bush Camp. We had three days filled with exciting activities that challenged us mentally and physically. We experienced the thrill of abseiling, the puzzling nature of rock-climbing and overcoming our fear of the giant swing. We spent quality time with our friends and practiced teambuilding and leadership skills. – Grace



“Singing songs, creating memories, facing our fears. Camp- its what brings us together.” Leah & Matthew



Year 5 Camp



"The five keys to success make us do our best. We applied them throughout camp from tears to fears to happy cheers. We will never regret the memories kept & will cherish them forever."
Allegra & Talja



"Home sickness may come, And it's scary for some, Don't worry you can look to your peers, It is camp, so face your fears. Marshmallows are the best, Just before a good nights rest, So it's time to step out of your comfort zone, And get rewarded with an ice-scream cone."
Luka



Information about applying for Year 7 entry to selective high schools in

2017

Thinking of applying for a government selective high school for Year 7 entry in 2017?

You must apply online at
www.schools.nsw.edu.au/shsplacement

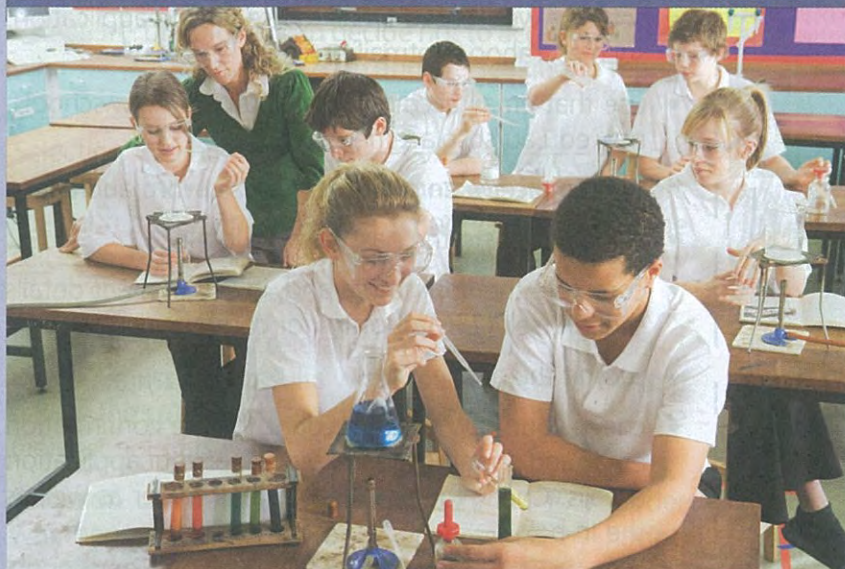

Key dates

Tuesday 13 October 2015

Application website opens

Monday 16 November 2015

Application website closes

Late applications will not be accepted

Thursday 25 February 2016

Test authority letter sent by mail and email

Thursday 10 March 2016

Selective High School Placement Test

Early July 2016

Placement outcome information

Please read this booklet carefully before applying.

There is more information at:
www.schools.nsw.edu.au/shsplacement

The selective high school placement process for Year 7 entry is administered by the High Performing Students Unit[^].

Contact details

High Performing Students Unit

NSW Department of Education

Email: ssu@det.nsw.edu.au Telephone: 1300 880 367 Fax: 02 9266 8435

Postal address: Locked Bag 53, DARLINGHURST NSW 1300

Facebook: <https://www.facebook.com/Selectivehighschoolplacement>

[^] In this document, Unit refers to the High Performing Students Unit.

'Parent' is defined under the *Education Act 1990* as a 'guardian or other person having custody or care of a child'.

Selling or leasing in 2015?

We'll add value to your real estate transaction

Hart Estate Agents is proud to be a

Community Partner
of Rose Bay Public School

To further show our support, we will donate to the school
each time we are engaged by a RBPS family
\$500 if we sell your property
\$200 for each property you give us to manage.



Hart

Alex Hart
0418 245 018
hartestateagents.com.au

**PARKS
CLINIC**

established 1990

12 Junction Street Woollahra
phone 9389 4512
email info@parksclinic.com
www.parksclinic.com

Mari Carmen Escribano
Linda Nelson

occupational therapists help kids with writing,
coordination, sequencing & organisation

**PARKS
CLINIC**

established 1990

12 Junction Street Woollahra
phone 9389 4512
email info@parksclinic.com
www.parksclinic.com

Dr Ann Rémond

speech & language pathologists help kids
communicate better

**PARKS
CLINIC**

established 1990

12 Junction Street Woollahra
phone 9389 4512
email info@parksclinic.com
www.parksclinic.com

Dr Henry Luiker

psychologists help kids* with sad, angry,
anxious or confused feelings
(*and their families)

ROOKIE MATHS

Search

rookie

20+ FREE CURRICULUM MATHS GAMES FOR KIDS!

GET IT ON Google play

Download on the App Store

Kool kidzz

VACATION CARE
CCB & CCR APPROVED
BOOK NOW
www.koolkidzz.com.au
1300-805-957

Music is part of a well-rounded education

ENROLLING for 2015
Keyboard lessons

Lessons at school
on Thursday afternoons

*Instruments & activities are provided in the class, \$19.25/wk.
Individual lessons are also available.*

Contact: 0402 780 130
ariamusicsschool@gmail.com
www.ariamusic.com.au



balance creative

- K-12
- English / ESL
- Maths and more!

MUSIC

• 3yo+ to adult
• Piano / keyboard
• Singing and more!

TUITION

Supportive
Encouraging
Empowering



CALL SENDY 0424 427 775
Email sendy@balancecreative.com.au
More info www.balancecreative.com.au

Make your dream come true.
Enrol now!



Call us on 9327 8837 or
visit us at www.pianotuition.com.au

Eastern Suburbs Piano Tuition

Well established Children art school since 1993

Clement Art School

email: clementartschool@hotmail.com



Tel: 0414435388

www.clementart.com.au

Epping, Hornsby, Chatswood, Burwood, Hurstville,
Eastwood, Parramatta, Killara, Central, Castle Hill

To advertise in the newsletter, please ring the office
on (02) 9371 4884.



Sunday
25 October 2015

Rose Bay Fair



9am – 4pm *Panerong Reserve*

**Peppa Pig Jumping Castle
Swing Chair Ride
Flying Elephant Ride
Face Painting
Climbing Wall**

9 am Australian Wildlife Display open and shows at **9 – 9:30 am**
10 - 10:30 am and **11 - 11:30 am**

10:30 am Flying Yogis- Acro Party for Kids come and join in

11:30 am Mayoress Toni Zeltzer and Hon. Gabrielle Upton
officially open the fair

12 - 12:30 pm Fire Breathing show – *also see them roving the
fair streets New South Head and Dover Roads*

12:30 pm Animal Farm open till 4 pm

1 - 1:30 pm Rose Bay Primary Choir

1:45 – 3:15 pm Kambala bands perform

www.rosebayfair.weebly.com